

Appendix 1(b).

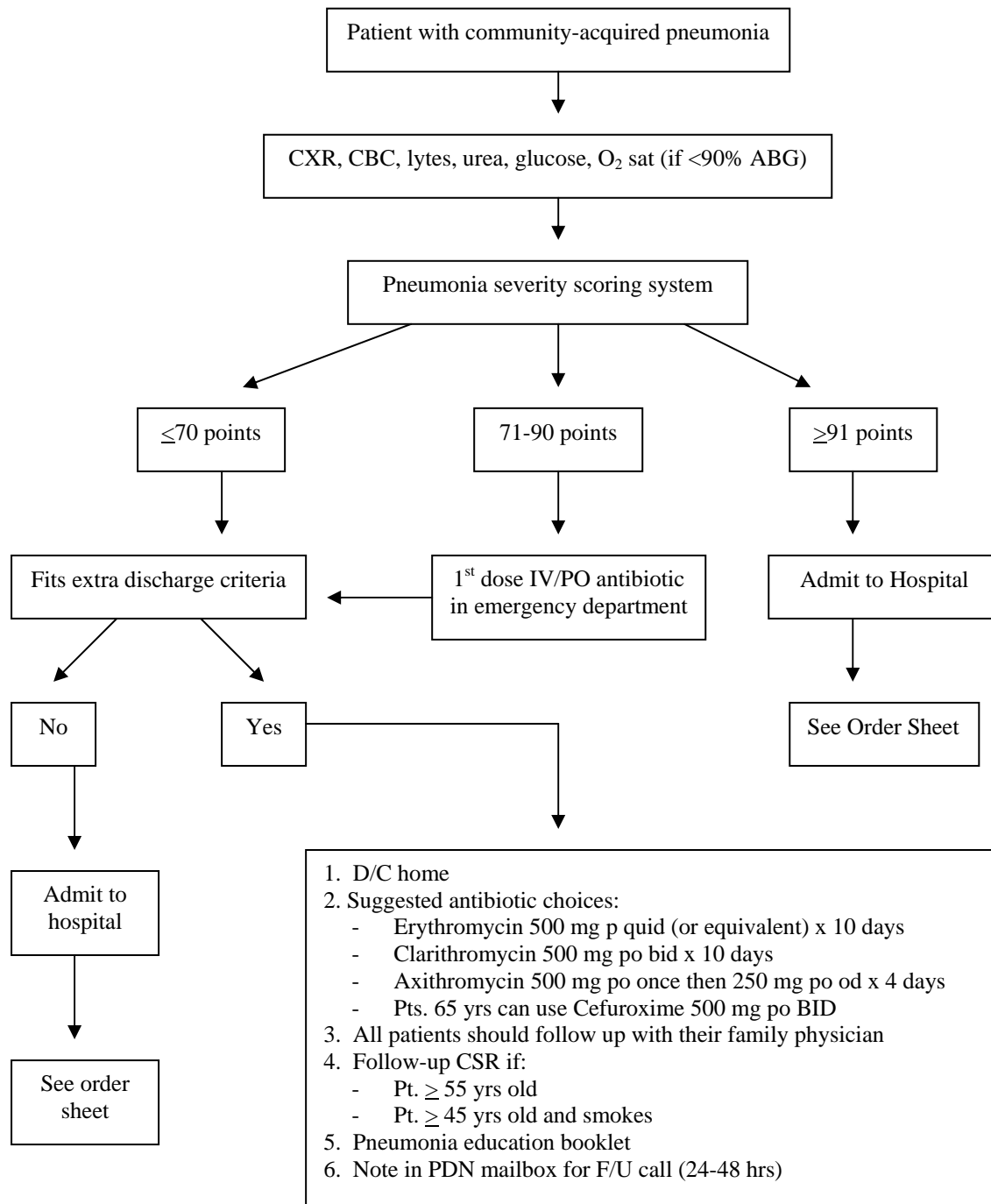

Extra Discharge Criteria		
1. The patient's O ₂ sat >90% on R/A (or if COPD paO ₂ >55)	Yes	No
2. Will the patient tolerate oral medications?	Yes	No
3. Will the patient likely be compliant?	Yes	No
4. Are home supports sufficient?	Yes	No

If you have answered NO to any of the questions, consider admission